

# clever



## 17 Bayswater Road

, Plymouth, PL1 5BU

**Offers in excess of £230,000**



\*\*\*WHAT AN INVESTMENT\*\*\* SELF CONTAINED ONE BEDROOM BASEMENT FLAT INCLUDED. Whether its to let to professionals or a property to buy to live in, this property offers it all! Situated within a short walk to the university & city centre this substantial property offers flexible living. Comprising a standard 3 bedroom terraced property with roof terrace in the main residence & a one bedroom flat located underneath (own entrance) with its own courtyard. The property has been rented out previously & receiving a very good income. The property is offered in good condition throughout & is chain free.

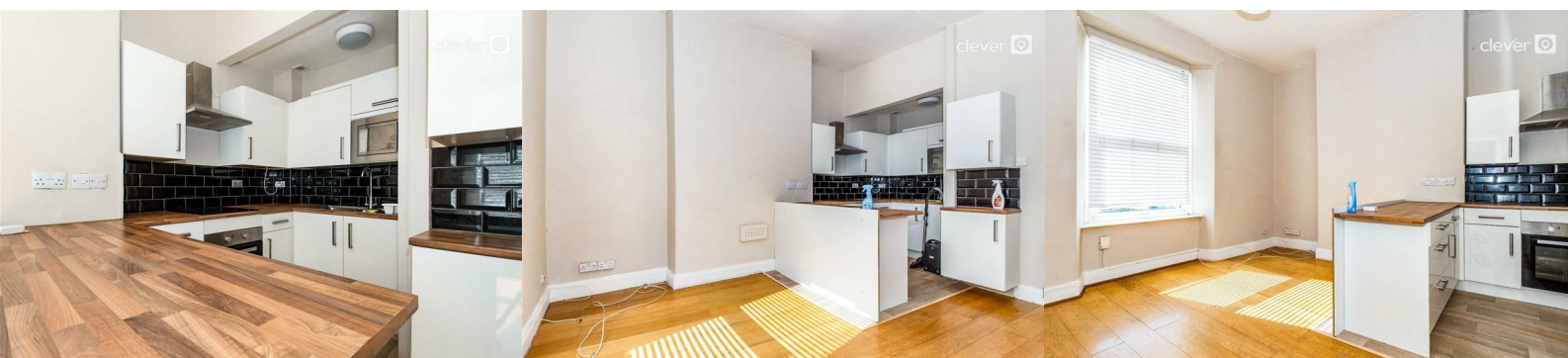



Kitchen/Dining Room 12'11" x 13'0" (3.96m x 3.98m)

Reception Room 9'8" x 10'4" (2.97m x 3.17m)

Bedroom 9'10",177'1" x 9'7" (3,54m x 2.94m)

Bedroom 9'8" x 9'2" (2.96m x 2.81m)

Bedroom 12'10" x 7'4" (3.92m x 2.24m)

W/C

Roof Terrace

Basement Flat (Reception/Bedroom) 13'8" x 12'9" (4.17m x 3.90m)

Kitchen 10'7" x 6'2" (3.24m x 1.90m)

Bedroom/Reception 9'4" x 8'6" (2.86m x 2.61m)

Rear Courtyard

Area Map



Floor Plans



Energy Efficiency Graph

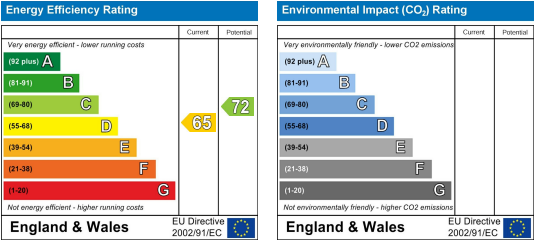

These particulars, whilst believed to be accurate are set out as a general outline only for guidance and do not constitute any part of an offer or contract. Intending purchasers should not rely on them as statements of representation of fact, but must satisfy themselves by inspection or otherwise as to their accuracy. No person in this firms employment has the authority to make or give any representation or warranty in respect of the property.

2 Old Town Street, Plymouth, PL1 1DP  
Tel: 01752421911 Email: [sales@stayclever.co.uk](mailto:sales@stayclever.co.uk) <https://www.stayclever.co.uk>